

PREPARED FOR  
DANIEL BLAEDOW  
N6534 LORRAINE RD.  
DELAVAN, WI. 53115

## PLAT OF SURVEY

-OF-

LOTS 15 THRU 20 IN BLOCK 5 SKANSEN SUBDIVISION  
AND THAT PORTION OF LOT 14 BLOCK 5 SKANSEN  
SUBDIVISION DESCRIBED AS FOLLOWS TO-WIT:  
BEGINNING AT THE NORTHEAST CORNER OF SAID  
LOT 14; THENCE S 87°41'14" W 90.06 FEET TO A POINT  
IN THE EAST RIGHT OF WAY OF LORRAINE ROAD AND  
THE WEST LINE OF SAID LOT 14; THENCE N 00°00'00" W  
ALONG SAID WEST LINE OF SAID LOT 14 AND SAID  
EAST LINE OF LORRAINE ROAD 4.00 FEET TO THE  
NORTHWEST CORNER OF SAID LOT 14; THENCE  
N 89°46'02" W 89.99 FEET TO THE PLACE OF BEGINNING.

KROTT SURVEYING INC.

N3705 WILLOW BEND LANE  
LAKE GENEVA WI. 53147  
PHONE # (262)248-3697  
FAX # (262)249-0639

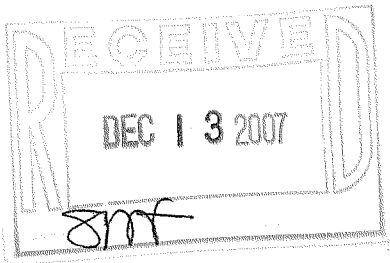

(30' WIDE)

LORRAINE ROAD

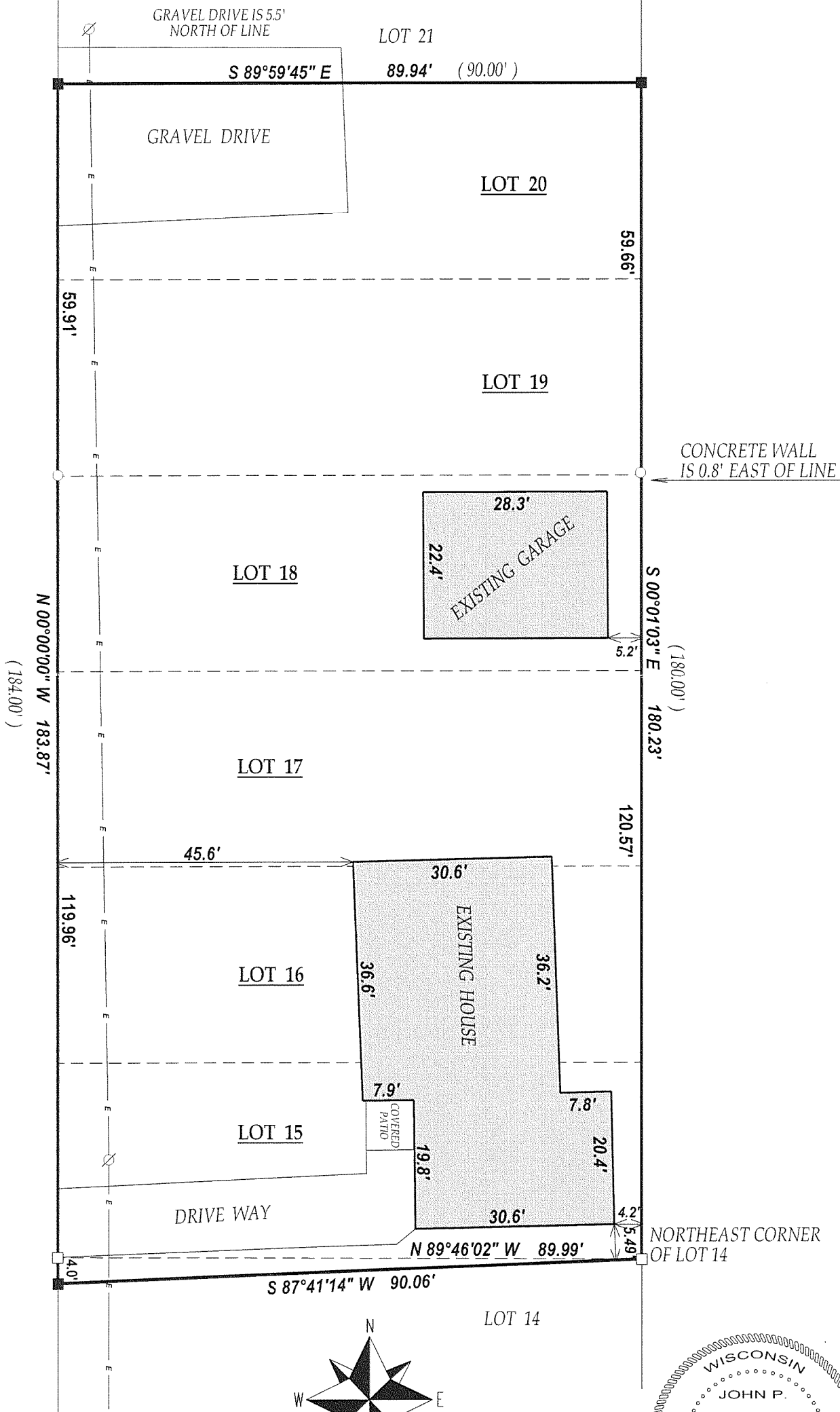

### LEGEND

○ FOUND IRON PIPE

□ FOUND IRON BAR

■ SET IRON BAR

∅ POWER POLE

—E— OVERHEAD WIRES

(XX) RECORDED AS

JOB # 07-526 TAX ID # CS00080C  
DATED THIS THE 10th DAY OF DECEMBER 2007.

SCALE 1" = 20'



COMPARE LEGAL DESCRIPTION ABOVE AND DRAWING WITH DEED.  
FOR BUILDING RESTRICTIONS AND EASEMENTS NOT SHOWN, REFER  
TO DEED, ABSTRACT SOURCES AND LOCAL MUNICIPAL CODES. NOTIFY  
THE SURVEYOR IMMEDIATELY OF ANY DISCREPANCY.

"I hereby certify that I have surveyed the above described property and that  
the above map is a true representation thereof and shows the size and  
location of all visible structures, apparent easements and encroachments  
if any."

This survey is made for the present owners of the property, and those who  
purchase, mortgage, or guarantee the title thereto, within one year from  
the date hereof.

NOTE : LORRAINE ROAD WAS ASSUMED TO BEAR NORTH-SOUTH

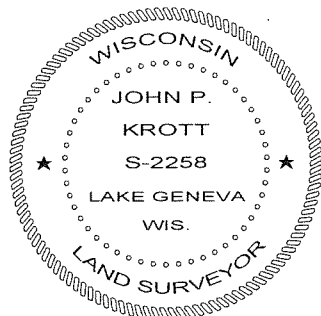

*John P. Krott*  
JOHN KROTT S - 2258  
Wisconsin Registered Land Surveyor  
(original if signed in red)

CS - 80C

315- 1047